



<https://goodlandhomestead.com/listing/16663>

2551 County Road 34

Grinnell, KS

3

2

1,642

Listing #16663



This home has great bones, nice sized rooms, and is ready for your personal touch. 7253 for a tour!



Type: Single Family Res.

Style: Bungalow

Year Built: 1930

☒ Covered Patio

Price/Sq.Ft.: \$42.63

Lot Size: 3.00 Acres

Lot Dimentions: 3 Acres

☒ 1 Car Garage

☒ Storage Building

Heating: Central Heat

Cooling: Central Air/Refrig

Taxes: \$685

☒ Domestic Well

☒ Septic



Room Sizes:

1st Level

Bath 1 : 16 x 8.5

Bath 2 : 13 x 5.9

Bedroom 1 : 13 x 12

Bedroom 2 : 13.9 x 12

Bedroom 3 : 18 x 13

Dining Room : 14 x 11.4

Kitchen : 14 x 8

Living Room : 19 x 16

Utility Room : 10 x 13.11

Appliances Included:

Refrigerator

Range

IDX courtesy of:
Harrison Realty & Auction



The information is being provided through the Goodland Multiple Listing Service Internet Data Exchange Program. Information Is Believed To Be Accurate But Not Guaranteed. Information is provided for consumers' personal, non-commercial use, and may not be used for any purpose other than the identification of potential properties for purchase. All Rights Reserved.



1023 Main Street
Goodland, KS 67735

(785) 899 - 2328
(800) 974 - 2426

www.GoodlandHomestead.com
realtor@goodlandhomestead.com

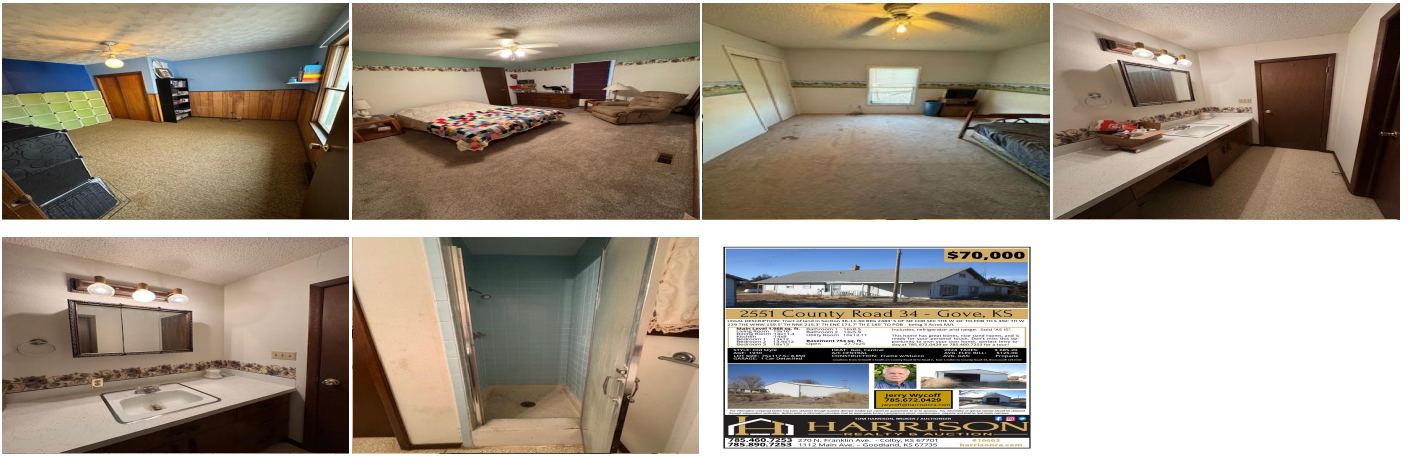

The information is being provided through the Goodland Multiple Listing Service Internet Data Exchange Program. Information Is Believed To Be Accurate But Not Guaranteed. Information is provided for consumers' personal, non-commercial use, and may not be used for any purpose other than the identification of potential properties for purchase. All Rights Reserved.



1023 Main Street
Goodland, KS 67735

(785) 899 - 2328
(800) 974 - 2426

www.GoodlandHomestead.com
realtor@goodlandhomestead.com