



<https://goodlandhomestead.com/listing/16659>

321 Edgerton Ave.

Oakley, KS



4



2



2,560

Listing #16659



This five bedroom, two bath home offers, beautiful oak woodwork, a walk-in closet, large closets, a wall closet, a sun porch, a kitchen nook just to mention a few of the wonderful attributes. Home has spacious rooms, a winding staircase, positioned on a large lot.7253.

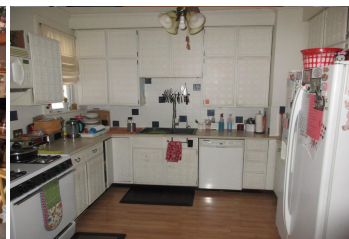

Type: Single Family Res.

Style: Bungalow

Year Built: 1928

☒ Porch

☒ Other Fence

Price/Sq.Ft.: \$66.41

Lot Size: 0.26 Acres

Lot Dimentions: 130x87.5

☒ 2 Car Garage

Heating: Gas,Central Heat

Cooling: Central Air/Refrig

Taxes: \$2,426.40

☒ City Water

☒ Sewer City

Room Sizes:

Rec Room : 18.6 x 14.1

1st Level

Bath 1 : 9 x 5.6

Bedroom 1 : 12 x 9.5

Bedroom 2 : 11 x 10

Bedroom 3 : 12 x 9.5

Dining Room : 16 x 14.4

Family Room : 13.6 x 8.9

Kitchen : 12.3 x 11.9

Living Room : 16 x 14.4

Utility Room : 10 x 8

Basement Level

Bath 2 : 17.7 x 6.5

Bedroom 4 : 15.3 x 13.5

Bedroom 5 : 15.3 x 13.5

Appliances Included:

Dishwasher

Refrigerator

Range

Oven

Ceiling Fans

Window Coverings

Hot Water Heater



The information is being provided through the Goodland Multiple Listing Service Internet Data Exchange Program. Information Is Believed To Be Accurate But Not Guaranteed. Information is provided for consumers' personal, non-commercial use, and may not be used for any purpose other than the identification of potential properties for purchase. All Rights Reserved.



1023 Main Street
Goodland, KS 67735

(785) 899 - 2328
(800) 974 - 2426

www.GoodlandHomestead.com
realtor@goodlandhomestead.com

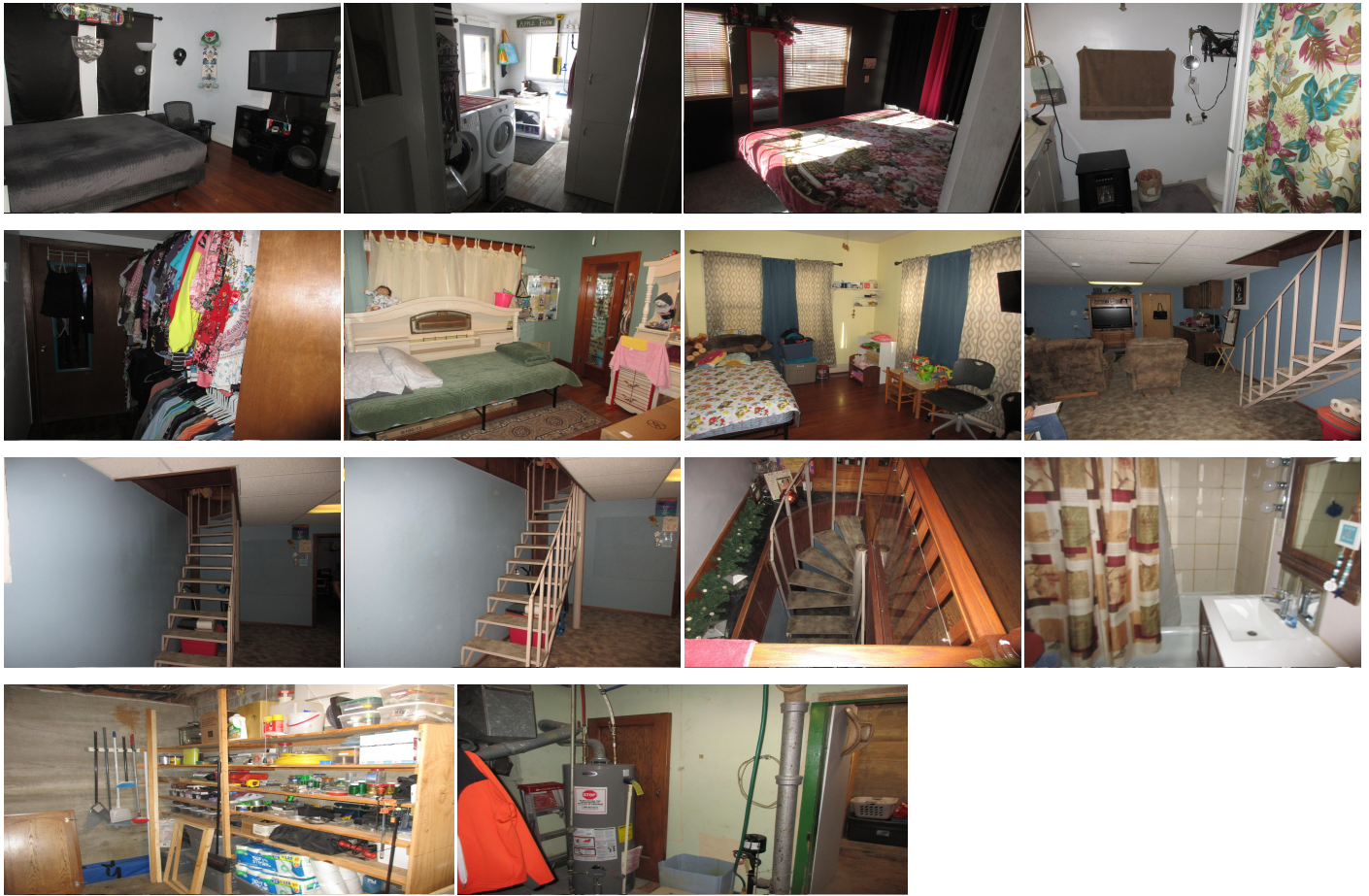

The information is being provided through the Goodland Multiple Listing Service Internet Data Exchange Program. Information Is Believed To Be Accurate But Not Guaranteed. Information is provided for consumers' personal, non-commercial use, and may not be used for any purpose other than the identification of potential properties for purchase. All Rights Reserved.



1023 Main Street
Goodland, KS 67735

(785) 899 - 2328
(800) 974 - 2426

www.GoodlandHomestead.com
realtor@goodlandhomestead.com