



https://goodlandhomestead.com/listing/16593

2647 County Road C

Oakley, KS

3

2

1,904

Listing #16593

\$215,000



From the half-circle drive and large front porch to the rustic vibe throughout this home, the address is ready for country living! Featuring a great laundry room, an open floor plan throughout the main traffic flow, three bedrooms, and two bathrooms, this would be a great starter home or an opportunity to downsize. Several outbuildings placed around the 5+ acres make this an excellent location for life with animals and storage for equipment, tools, and toys. Located only a few short minutes from Oakley and the highway to Colby, this would make a great location to live, regardless of jobs in either area.7253.



Type: Single Family Res.
Style: Ranch
Year Built: 1940

Price/Sq.Ft.: \$112.92
Lot Size: 5.10 Acres
Lot Dimensions: 5.1 Acres

Heating: Gas
Cooling: Central Air/Refrig
Taxes: \$3,021.12

Deck

Storage Building

Domestic Well
 Septic

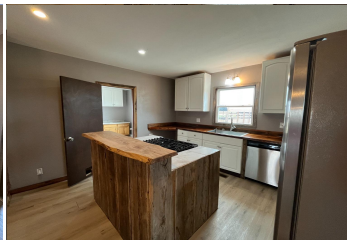

Room Sizes:

1st Level

- Bath 1 : 5 x 8.2
- Bath 2 : 11.7 x 7.8
- Bedroom 1 : 11.7 x 11.5
- Bedroom 2 : 7.7 x 10.1
- Bedroom 3 : 10.1 x 11.11
- Den : 19.7 x 7.6
- Kitchen : 27.4 x 13.5
- Living Room : 27.9 x 13.1
- Rec Room : 7.7 x 7.6
- Utility Room : 11.4 x 9.3

Appliances Included:

- Dishwasher
- Refrigerator
- Range
- Oven
- Ceiling Fans
- Hot Water Heater
- Other 1
- Other 2

IDX courtesy of:
Harrison Realty & Auction

The information is being provided through the Goodland Multiple Listing Service Internet Data Exchange Program. Information Is Believed To Be Accurate But Not Guaranteed. Information is provided for consumers' personal, non-commercial use, and may not be used for any purpose other than the identification of potential properties for purchase. All Rights Reserved.



1023 Main Street
Goodland, KS 67735

(785) 899 - 2328
(800) 974 - 2426

www.GoodlandHomestead.com
realtor@goodlandhomestead.com



The information is being provided through the Goodland Multiple Listing Service Internet Data Exchange Program. Information Is Believed To Be Accurate But Not Guaranteed. Information is provided for consumers' personal, non-commercial use, and may not be used for any purpose other than the identification of potential properties for purchase. All Rights Reserved.



1023 Main Street
Goodland, KS 67735

(785) 899 - 2328
(800) 974 - 2426

www.GoodlandHomestead.com
realtor@goodlandhomestead.com