



<https://goodlandhomestead.com/listing/16577>

803 Cherry Ave.

Goodland, KS



2



1 3/4



1,417

Listing #16577



Brick ranch on corner lot. One level living. Home offers large living room with gas fireplace, dining room, eat-in kitchen, laundry room with washer/dryer, 2 bedrooms and 1 3/4 baths. Attached garage, privacy fenced yard with storage building, sprinkler system, central heat and air.

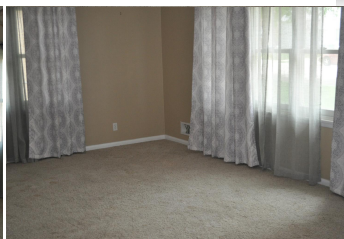
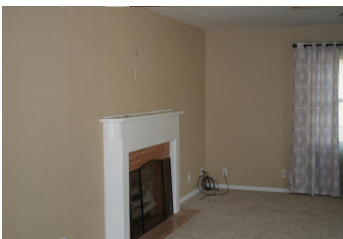

Type: Single Family Res.

Style: Ranch

Year Built: 1955

☒ Patio

☒ Privacy Fence

Price/Sq.Ft.: \$116.44

Lot Size: 0.19 Acres

Lot Dimentions: 60 x 140

☒ 1 Car Garage

☒ Storage Building

Heating: Gas

Cooling: Central Air/Refrig

Taxes: \$2,685

☒ City Water

☒ Sewer City

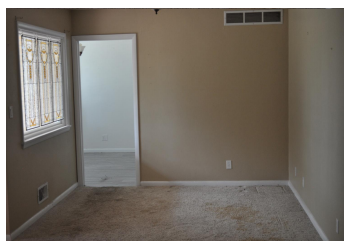

Room Sizes:

1st Level

Bath 1 : 7 x 9.5

Bath 2 : 4 x 9

Bedroom 1 : 12 x 14

Bedroom 2 : 13 x 14

Dining Room : 10 x 12

Kitchen : 10 x 17

Living Room : 18 x 15

Utility Room : 14 x 6

Appliances Included:

Dishwasher

Garbage Disposal

Range

Oven

Window Coverings

Hot Water Heater

Other 1

The information is being provided through the Goodland Multiple Listing Service Internet Data Exchange Program. Information Is Believed To Be Accurate But Not Guaranteed. Information is provided for consumers' personal, non-commercial use, and may not be used for any purpose other than the identification of potential properties for purchase. All Rights Reserved.



1023 Main Street
Goodland, KS 67735

(785) 899 - 2328
(800) 974 - 2426

www.GoodlandHomestead.com
realtor@goodlandhomestead.com



The information is being provided through the Goodland Multiple Listing Service Internet Data Exchange Program. Information Is Believed To Be Accurate But Not Guaranteed. Information is provided for consumers' personal, non-commercial use, and may not be used for any purpose other than the identification of potential properties for purchase. All Rights Reserved.



1023 Main Street
Goodland, KS 67735

(785) 899 - 2328
(800) 974 - 2426

www.GoodlandHomestead.com
realtor@goodlandhomestead.com