



https://goodlandhomestead.com/listing/16576

# 515 Converse Ave.

Oakley, KS

🏠 2

🚗 1

✍️ 819

Listing #16576

**\$55,000**



This property located on a corner lot, is close to the school, has off street parking, and has been well maintained. The updates include: furnace and breaker box. This is a very nice two bedroom, one bath home and is ready for you!7253 for a personal tour of this nice property!

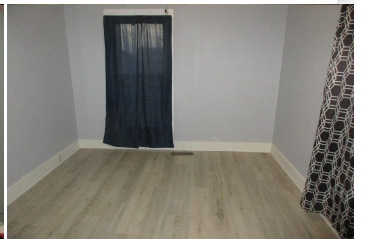

**Type:** Single Family Res.  
**Style:** Bungalow  
**Year Built:** 1920

**Price/Sq.Ft.:** \$67.16  
**Lot Size:** 0.11 Acres  
**Lot Dimentions:** 75x65

**Heating:** Gas,Central Heat  
**Cooling:** Window Air  
**Taxes:** \$877

Porch

City Water  
 Sewer City



**Room Sizes:**  
**1<sup>st</sup> Level**  
Bath 1 : 13 x 5.9  
Bedroom 1 : 11.1 x 10.1  
Bedroom 2 : 12.8 x 11.5  
Kitchen : 12.7 x 12  
Living Room : 13.1 x 13.1

**Appliances Included:**  
Refrigerator  
Range  
Ceiling Fans  
Window Coverings  
Hot Water Heater  
Other 1



IDX courtesy of:  
Harrison Realty & Auction

The information is being provided through the Goodland Multiple Listing Service Internet Data Exchange Program. Information Is Believed To Be Accurate But Not Guaranteed. Information is provided for consumers' personal, non-commercial use, and may not be used for any purpose other than the identification of potential properties for purchase. All Rights Reserved.



1023 Main Street  
Goodland, KS 67735

(785) 899 - 2328  
(800) 974 - 2426

[www.GoodlandHomestead.com](http://www.GoodlandHomestead.com)  
[realtor@goodlandhomestead.com](mailto:realtor@goodlandhomestead.com)