



<https://goodlandhomestead.com/listing/16573>

1223 Center

Goodland, KS

3

2

0

Listing #16573



This unique home needs some work to bring back up to standards. Lots of potential! Low voltage wiring needs replaced. 3 bedrooms, 2 baths. Corner lot. 2 car attached garage. Home is selling in AS Is condition.



Type: Single Family Res.
Year Built: 1955

Lot Size: 0.16 Acres
Lot Dimentions: 50 x 140

Heating: Central Heat
Cooling: Central Air/Refrig
Taxes: \$2,361
 City Water
 Sewer City



Room Sizes:

1st Level

Dining Room : 0 x 0
Kitchen : 0 x 0
Living Room : 0 x 0

2nd Level

Bath 1 : 0 x 0
Bedroom 1 : 0 x 0
Bedroom 2 : 0 x 0

Basement Level

Bath 2 : 0 x 0
Bedroom 3 : 0 x 0
Family Room : 0 x 0
Utility Room : 0 x 0

Appliances Included:

Refrigerator
Range
Window Coverings
Hot Water Heater

IDX courtesy of:
Hayden Outdoors



The information is being provided through the Goodland Multiple Listing Service Internet Data Exchange Program. Information Is Believed To Be Accurate But Not Guaranteed. Information is provided for consumers' personal, non-commercial use, and may not be used for any purpose other than the identification of potential properties for purchase. All Rights Reserved.



1023 Main Street
Goodland, KS 67735

(785) 899 - 2328
(800) 974 - 2426

www.GoodlandHomestead.com
realtor@goodlandhomestead.com

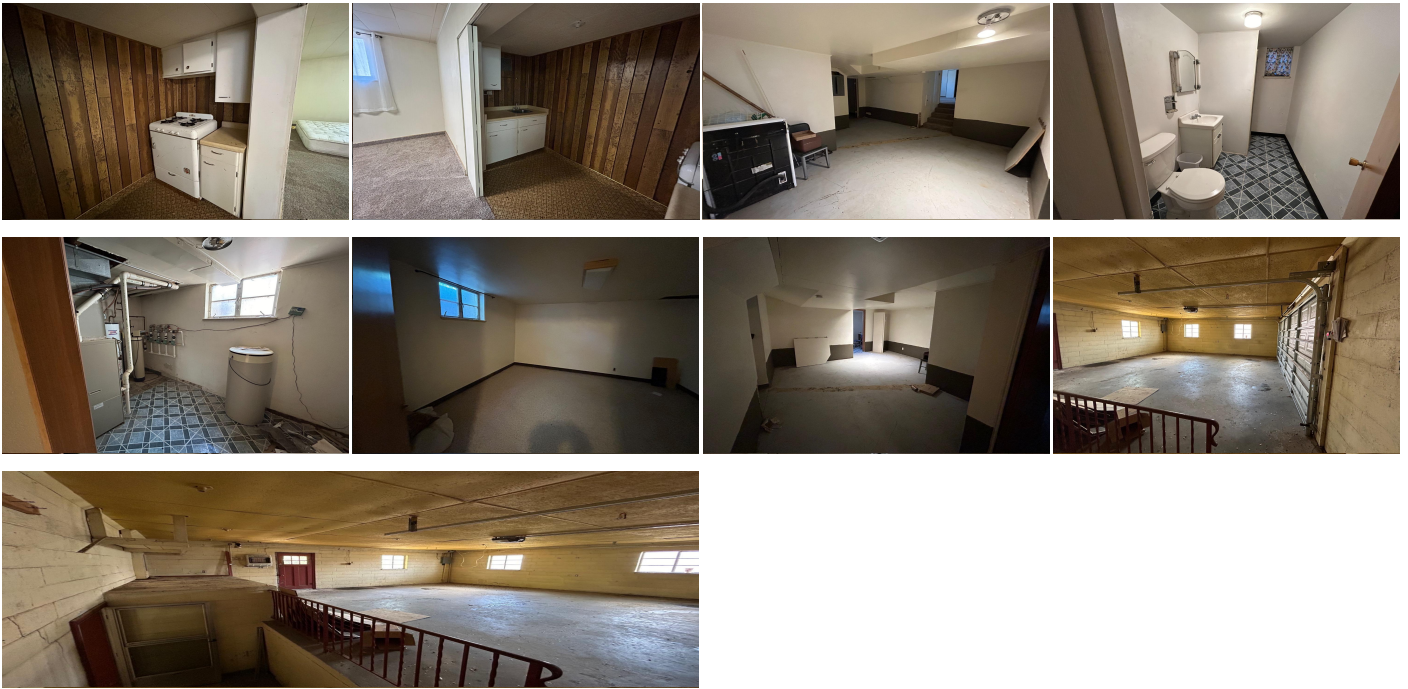

The information is being provided through the Goodland Multiple Listing Service Internet Data Exchange Program. Information Is Believed To Be Accurate But Not Guaranteed. Information is provided for consumers' personal, non-commercial use, and may not be used for any purpose other than the identification of potential properties for purchase. All Rights Reserved.



1023 Main Street
Goodland, KS 67735

(785) 899 - 2328
(800) 974 - 2426

www.GoodlandHomestead.com
realtor@goodlandhomestead.com