



<https://goodlandhomestead.com/listing/14468>

1614 Center

Goodland, KS

2

1

728

Listing #14468



Check out this Two Bedroom - One Bath home which is attractively priced. It offers a Single Attached Garage, Fenced Backyard, Central Heat and Air. Sellers installed new Pergo Laminate Flooring. There is an amazing new Gas Range which has an Air Fryer feature. This Cozy Home is great for the first time buyer or as an investment property!!

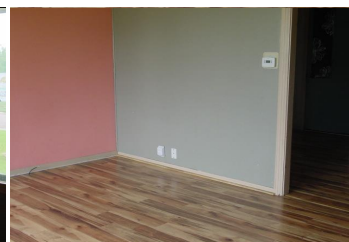
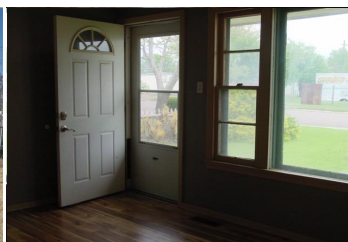

Type: Single Family Res.

Style: Ranch

Year Built: 1944

Price/Sq.Ft.: \$96.15

Lot Size: 0.16 Acres

Lot Dimensions: 50 x 140

Heating: Gas, Central Heat

Cooling: Central Air/Refrig

☒ Privacy Fence

☒ 1 Car Garage

☒ Storage Building

☒ City Water

☒ Sewer City



Room Sizes:

1st Level

Bath 1 : 4 x 6

Bedroom 1 : 10 x 11

Bedroom 2 : 10 x 10

Kitchen : 14 x 12

Living Room : 12 x 15

Utility Room : 5 x 16

Appliances Included:

Range

Oven

Window Coverings

Hot Water Heater

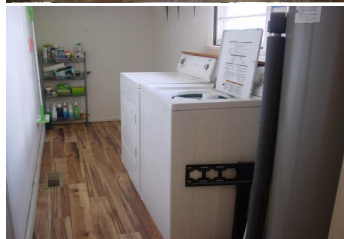

IDX courtesy of:
Harrison Realty & Auction

The information is being provided through the Goodland Multiple Listing Service Internet Data Exchange Program. Information Is Believed To Be Accurate But Not Guaranteed. Information is provided for consumers' personal, non-commercial use, and may not be used for any purpose other than the identification of potential properties for purchase. All Rights Reserved.



1023 Main Street
Goodland, KS 67735

(785) 899 - 2328
(800) 974 - 2426

www.GoodlandHomestead.com
realtor@goodlandhomestead.com

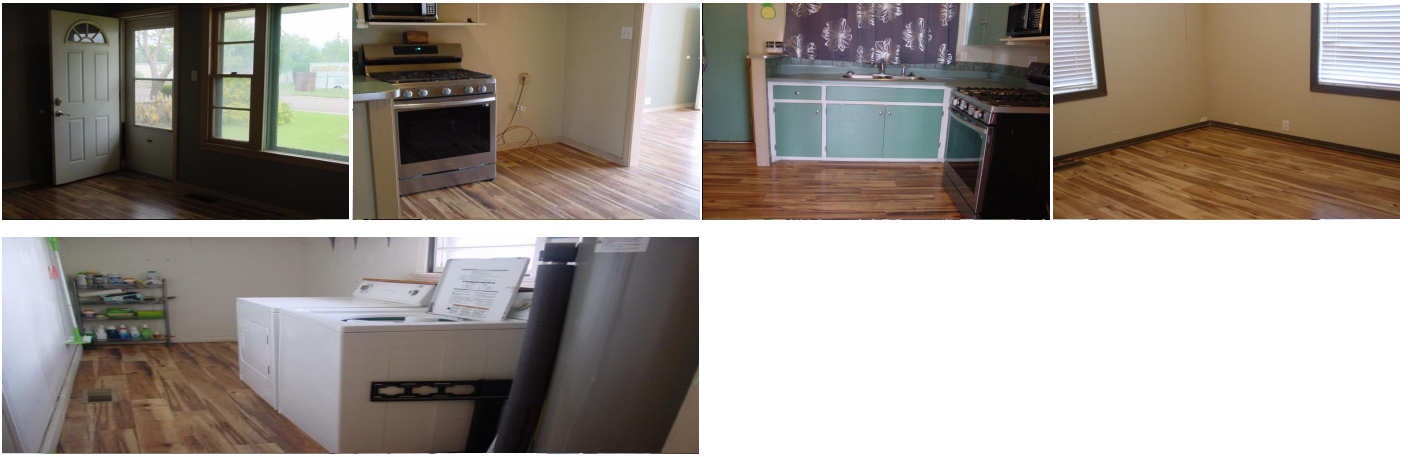

The information is being provided through the Goodland Multiple Listing Service Internet Data Exchange Program. Information Is Believed To Be Accurate But Not Guaranteed. Information is provided for consumers' personal, non-commercial use, and may not be used for any purpose other than the identification of potential properties for purchase. All Rights Reserved.



1023 Main Street
Goodland, KS 67735

(785) 899 - 2328
(800) 974 - 2426

www.GoodlandHomestead.com
realtor@goodlandhomestead.com