



<https://goodlandhomestead.com/listing/14458>

## 106 North Rodehaver Ave.

Oberlin, KS

3

2

1,416

Listing #14458



3\* Bedroom, 2 Full Bath Home 106 N. Rodehaver Ave., Oberlin, KS 1,416 sq. ft. (including basement) 3\* Bedroom, 2 Full Bath Home Built 1924 2022 Taxes \$443.68 Average Natural Gas = \$80/month MAIN FLOOR: 708 sq. ft. Kitchen: 15' X 8'; Galley Style with built in Eating Bar and 5 Bar Stools; Laminate Flooring; Can Lighting. Appliances included: Refrigerator, Range, Microwave; Nice Cabinets. New Tile at Back Door Entry. Living Room: 14'3" X 11'2"; Laminate Flooring; New Curtains Bathroom: 7'8" X 6'2; newer tub/shower surround, toilet, and vanity. Tile Floor. Linen closet in hallway. New Exhaust Fan. Southeast Bedroom: 12'9" X 11'5". Newer laminate flooring. Closet. New Curtains. Southwest Bedroom: 9'2" X 9'6". Newer laminate flooring. Closet. New Curtains. BASEMENT: 708 sq. ft.; Open Ceiling; Painted Cement Floor. Large Open Room: 26' X 10'9"; Painted cement floor. Potential for Theater/Hobby/Family/Game/Playroom. \*Non-conforming Bedroom (no egress window).



**Type:** Single Family Res.

**Style:** Traditional

**Year Built:** 1924

**Price/Sq.Ft.:** \$45.90

**Lot Size:** 0.08 Acres

**Lot Dimentions:** 50 X 72

**Heating:** Central Heat

**Taxes:** \$444

☒ Deck

☒ Privacy Fence

☒ City Water

☒ Sewer City

The information is being provided through the Goodland Multiple Listing Service Internet Data Exchange Program. Information Is Believed To Be Accurate But Not Guaranteed. Information is provided for consumers' personal, non-commercial use, and may not be used for any purpose other than the identification of potential properties for purchase. All Rights Reserved.



1023 Main Street  
Goodland, KS 67735

(785) 899 - 2328  
(800) 974 - 2426

[www.GoodlandHomestead.com](http://www.GoodlandHomestead.com)  
[realtor@goodlandhomestead.com](mailto:realtor@goodlandhomestead.com)



## Room Sizes:

### 1<sup>st</sup> Level

Bath 1 : 7.66 x 6.17  
 Bedroom 1 : 12.75 x 11.5  
 Bedroom 2 : 9.17 x 9.5  
 Kitchen : 15 x 8  
 Living Room : 14.25 x 11.17

### Basement Level

Bath 2 : 13.5 x 10.25  
 Bedroom 3 : 11 x 11  
 Rec Room : 26 x 10.75

## Appliances Included:

Refrigerator  
 Range  
 Ceiling Fans  
 Window Coverings  
 Hot Water Heater  
 Other 1

IDX courtesy of:  
 Home Range Real Estate

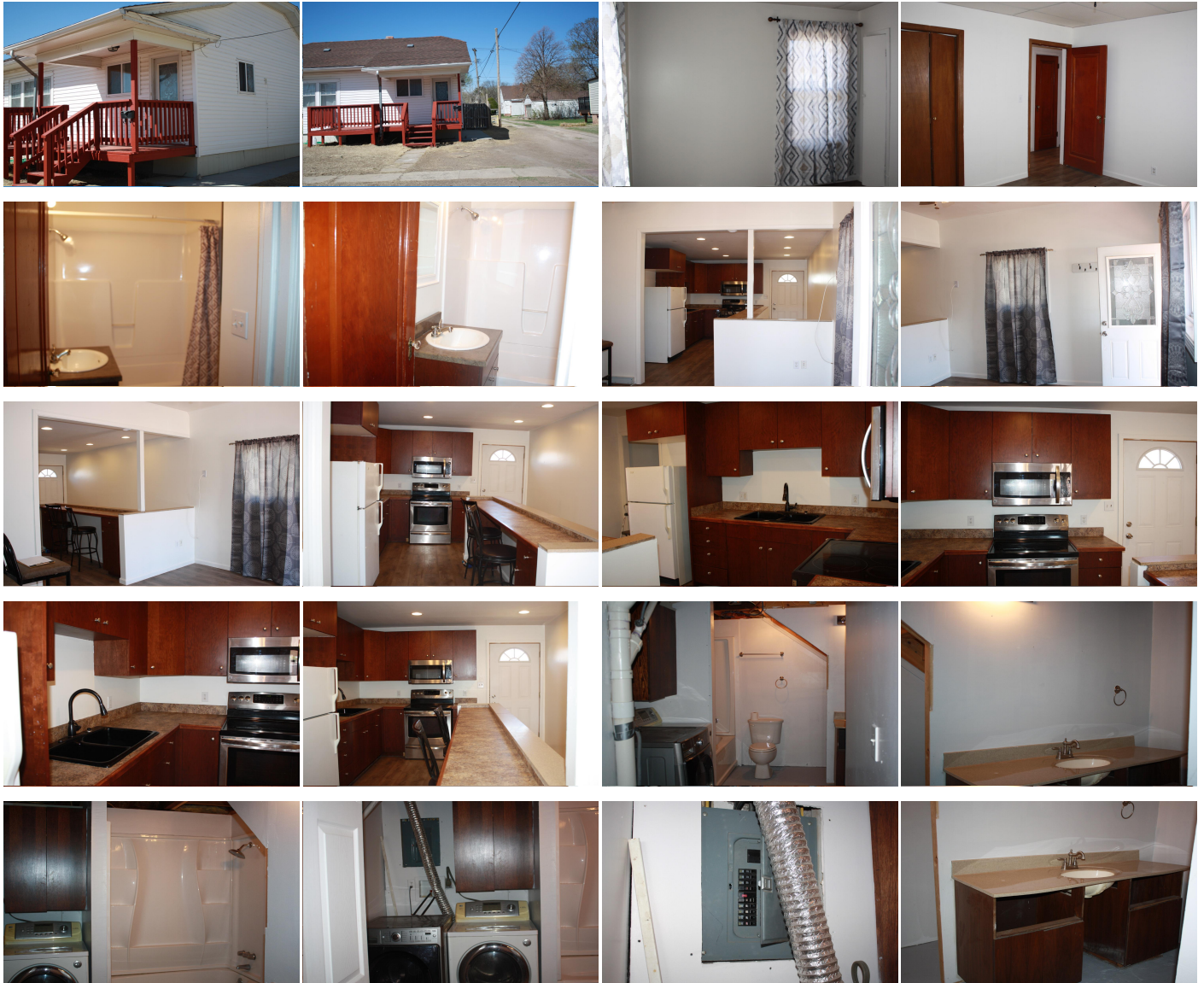

The information is being provided through the Goodland Multiple Listing Service Internet Data Exchange Program. Information Is Believed To Be Accurate But Not Guaranteed. Information is provided for consumers' personal, non-commercial use, and may not be used for any purpose other than the identification of potential properties for purchase. All Rights Reserved.



1023 Main Street  
 Goodland, KS 67735

(785) 899 - 2328  
 (800) 974 - 2426

[www.GoodlandHomestead.com](http://www.GoodlandHomestead.com)  
[realtor@goodlandhomestead.com](mailto:realtor@goodlandhomestead.com)





The information is being provided through the Goodland Multiple Listing Service Internet Data Exchange Program. Information Is Believed To Be Accurate But Not Guaranteed. Information is provided for consumers' personal, non-commercial use, and may not be used for any purpose other than the identification of potential properties for purchase. All Rights Reserved.



1023 Main Street  
Goodland, KS 67735

(785) 899 - 2328  
(800) 974 - 2426

[www.GoodlandHomestead.com](http://www.GoodlandHomestead.com)  
[realtor@goodlandhomestead.com](mailto:realtor@goodlandhomestead.com)