



<https://goodlandhomestead.com/listing/14302>

311 North Penn Ave.

Oberlin, KS



4



2



0

Listing #14302



MAIN FLOOR: 1273 sq. ft. (all measurements are approximate) Kitchen: 15'6" X 12'4" New Cupboards and Brushed Nickel Pulls New Quartz Countertops and Eating Bar New Kitchen appliances included: (Stainless Side by Side Refrigerator, Gas Range, Dishwasher). New Backsplash New Vinyl Plank Flooring New Farmhouse Sink and Faucet New Paint Dining Area/Eating Bar: 9'10" X 8'11" Living Room: 24'10" X 15'3" New Vinyl Plank Flooring. New Paint. NE Bedroom #1: 18' X 12'2" Carpeted. Double Closets, Built-in Storage, 2 Ceiling Fans, New Paint. NW Bedroom #2: 11'7" X 12'2" Carpeted. New Paint. Bathroom: 8'3" X 6'3" New Vanity, Tiled Walk-In Shower, New Vinyl Plank Flooring, New Mirror Cabinet BASEMENT: approximately 1273 sq. ft. Basement Bath: 8'5" X 6'1" Tiled shower; tiled floor, copper sink Recreation/Family Room: 21'5" X 15'1" New Vinyl Plank Flooring New Egress Window New Paint NW Bedroom #3: 13'8" X 11'10" New egress window. New Paint New Vinyl Plank Floor

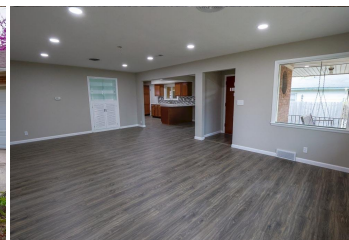
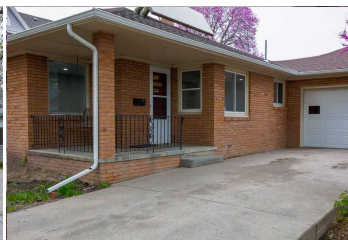

Type: Single Family Res.

Style: Ranch

Year Built: 1953

Lot Size: 0.18 Acres

Lot Dimentions: 65' X 120'

Heating: Central Heat

Cooling: Central Air/Refrig

Taxes: \$1,826

☒ Covered Patio

☒ 1 Car Garage

☒ City Water

☒ Sewer City

The information is being provided through the Goodland Multiple Listing Service Internet Data Exchange Program. Information Is Believed To Be Accurate But Not Guaranteed. Information is provided for consumers' personal, non-commercial use, and may not be used for any purpose other than the identification of potential properties for purchase. All Rights Reserved.



1023 Main Street
Goodland, KS 67735

(785) 899 - 2328
(800) 974 - 2426

www.GoodlandHomestead.com
realtor@goodlandhomestead.com



Room Sizes:

1st Level

Bath 1 : 8.25 x 6.25

Bedroom 1 : 18 x 12.17

Bedroom 2 : 11.58 x 12.17

Dining Room : 9.83 x 8.92

Kitchen : 15.5 x 12.33

Living Room : 15.25 x 24.83

Basement Level

Bath 2 : 8.42 x 6

Bedroom 3 : 13.66 x 11.83

Bedroom 4 : 11.83 x 11.92

Family Room : 21.25 x 15

Utility Room : 11.83 x 16.83

Appliances Included:

Dishwasher

Garbage Disposal

Refrigerator

Range

Ceiling Fans

Hot Water Heater

IDX courtesy of:

Home Range Real Estate

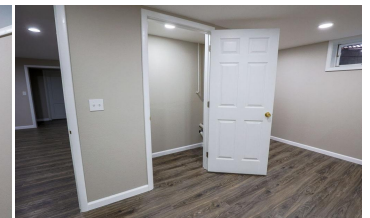
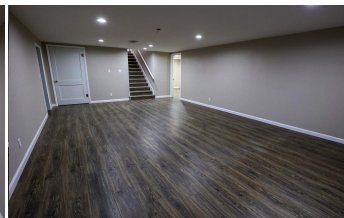
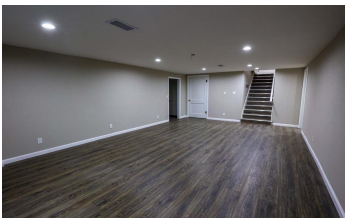
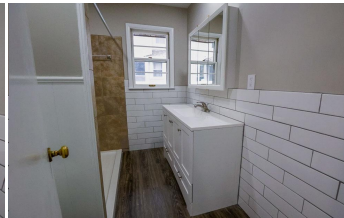

The information is being provided through the Goodland Multiple Listing Service Internet Data Exchange Program. Information Is Believed To Be Accurate But Not Guaranteed. Information is provided for consumers' personal, non-commercial use, and may not be used for any purpose other than the identification of potential properties for purchase. All Rights Reserved.



1023 Main Street
Goodland, KS 67735

(785) 899 - 2328
(800) 974 - 2426

www.GoodlandHomestead.com
realtor@goodlandhomestead.com



The information is being provided through the Goodland Multiple Listing Service Internet Data Exchange Program. Information Is Believed To Be Accurate But Not Guaranteed. Information is provided for consumers' personal, non-commercial use, and may not be used for any purpose other than the identification of potential properties for purchase. All Rights Reserved.



1023 Main Street
Goodland, KS 67735

(785) 899 - 2328
(800) 974 - 2426

www.GoodlandHomestead.com
realtor@goodlandhomestead.com