



<https://goodlandhomestead.com/listing/14268>

323 East 13th St.

Goodland, KS

5

2

2,906

Listing #14268



Victorian Beauty located close to downtown Goodland, KS. Original charm with modern amenities! The main floor offers formal living room with fireplace, big dining room with built in china hutch and bay window, kitchen with appliances, parlor with pocket doors and bath with walk in shower. The second floor has 4 bedrooms, full bath and laundry. Basement is finished with family room, work shop and storage room. This 1900 home has maintained it's original charm including woodwork, molding, pocket doors, walk in pantry but has been updated with new wiring, plumbing, central heat and air, floor, new baths, new kitchen, new roof, siding, garage, sprinkler system and much more. This is one you won't want to miss.

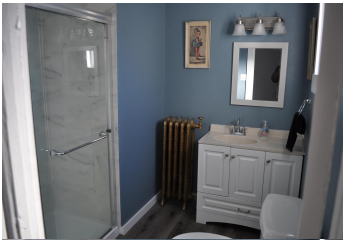

Type: Single Family Res.

Style: Victorian

Year Built: 1900

☒ Porch

☒ Chain Link Fence

Price/Sq.Ft.: \$75.71

Lot Size: 0.22 Acres

Lot Dimentions: 67 x 140

☒ 1 Car Garage

☒ Storage Building

Heating: Gas,Central Heat

Cooling: Central Air/Refrig

Taxes: \$1,555

☒ City Water

☒ Sewer City

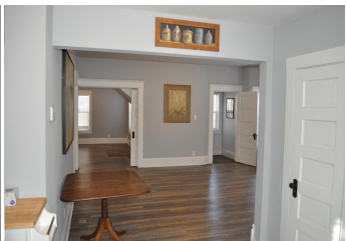

Room Sizes:

1st Level

Bath 1 : 8 x 12

Den : 12 x 11

Dining Room : 14 x 16

Kitchen : 9 x 12

Living Room : 14 x 15

2nd Level

Bath 2 : 12 x 12

Bedroom 1 : 12 x 12

Bedroom 2 : 12 x 12

Bedroom 3 : 14 x 16

Bedroom 4 : 10 x 12

Basement Level

Family Room : 12 x 22

Appliances Included:

Dishwasher

Garbage Disposal

Refrigerator

Range

Oven

Ceiling Fans

Hot Water Heater

The information is being provided through the Goodland Multiple Listing Service Internet Data Exchange Program. Information Is Believed To Be Accurate But Not Guaranteed. Information is provided for consumers' personal, non-commercial use, and may not be used for any purpose other than the identification of potential properties for purchase. All Rights Reserved.



1023 Main Street
Goodland, KS 67735

(785) 899 - 2328
(800) 974 - 2426

www.GoodlandHomestead.com
realtor@goodlandhomestead.com



The information is being provided through the Goodland Multiple Listing Service Internet Data Exchange Program. Information Is Believed To Be Accurate But Not Guaranteed. Information is provided for consumers' personal, non-commercial use, and may not be used for any purpose other than the identification of potential properties for purchase. All Rights Reserved.



1023 Main Street
Goodland, KS 67735

(785) 899 - 2328
(800) 974 - 2426

www.GoodlandHomestead.com
realtor@goodlandhomestead.com