



<https://goodlandhomestead.com/listing/14154>

617 South Center Ave.

Oakley, KS

3

2

1,480

Listing #14154



1,480 sq. ft. one level brick ranch style home featuring three bedrooms, two baths, oak cabinetry in kitchen and Patio Room", new hot water heater installed 2/2020, new kitchen faucet installed 1/2020; hardwood flooring installed in Patio Room" and Shower in bathroom 2014. Hardwood is present under the carpeting. Newly painted interior in 2/2020. Underground sprinkler system front and back, privacy fence, and storage building.0429



Type: Single Family Res.

Style: Ranch

Year Built: 1962

☒ Covered Patio

☒ Privacy Fence

Price/Sq.Ft.: \$91.89

Lot Size: 0.28 Acres

Lot Dimentions: 100x122.25

☒ 1 Car Garage

☒ Storage Building

Heating: Central Heat

Cooling: Central Air/Refrig

Taxes: \$2,392

☒ City Water

☒ Sewer City

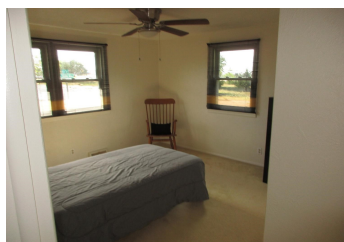

Room Sizes:

1st Level

Bath 1 : 7 x 5
Bath 2 : 9.1 x 7
Bedroom 1 : 11.1 x 11.9
Bedroom 2 : 11 x 10.3
Bedroom 3 : 13 x 12
Dining Room : 11.9 x 9.4
Kitchen : 11.9 x 11.7
Living Room : 20.9 x 13.1
Utility Room : 7.1 x 6.7

Appliances Included:

Dishwasher
Garbage Disposal
Refrigerator
Range
Oven
Hood
Ceiling Fans
Window Coverings
Hot Water Heater
Other 1

IDX courtesy of:
Harrison Realty & Auction

The information is being provided through the Goodland Multiple Listing Service Internet Data Exchange Program. Information Is Believed To Be Accurate But Not Guaranteed. Information is provided for consumers' personal, non-commercial use, and may not be used for any purpose other than the identification of potential properties for purchase. All Rights Reserved.



1023 Main Street
Goodland, KS 67735

(785) 899 - 2328
(800) 974 - 2426

www.GoodlandHomestead.com
realtor@goodlandhomestead.com

[illegible]



Jeff Wynn 785.672.0429
jeff@harrison.com

617 E. CHASE AVE.
Glenview, IL 60025



ABOUT THE PROPERTY

3,200 sq. ft. 2-story brick detached house, located in a quiet neighborhood. Features include a large open floor plan, hardwood floors, granite countertops, stainless steel appliances, and a finished basement. Call today for more information!





JEFF HARRISON
785.680.7353 1112 Main Ave. Grandview, KS 67745 www.harrison.com

The information is being provided through the Goodland Multiple Listing Service Internet Data Exchange Program. Information Is Believed To Be Accurate But Not Guaranteed. Information is provided for consumers' personal, non-commercial use, and may not be used for any purpose other than the identification of potential properties for purchase. All Rights Reserved.



1023 Main Street
Goodland, KS 67735

(785) 899 - 2328
(800) 974 - 2426

www.GoodlandHomestead.com
realtor@goodlandhomestead.com