

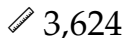

<https://goodlandhomestead.com/listing/14108>

354 County Rd G

Brewster, KS



Listing #14108



Looking for that country living in an area with good Western Kansas neighbors, good schools, and close to I-70, don't pass up this property. Ranch style four bedroom, two bath move-in ready home. Big rec room plus a theatre room with all the equipment staying. Basement is unfinished with rooms being partitioned off. Basement bath is finished. Home was remodeled in 2006. There is room for a second bath upstairs. House sits on 31 acres with two partial pens for animals. Big 50x100 Quonset w/concrete floor.0136.



Type: Farm
Style: Ranch
Year Built: 1969

- ☒ Fireplace
- ☒ Deck

Price/Sq.Ft.: \$84.16
Lot Size: 31.00 Acres
Lot Dimintions: 31 Acres

- ☒ 2 Car Garage
- ☒ Storage Building

Heating: Central Heat
Cooling: Central Air/Refrig
Taxes: \$3,310.80

- ☒ Domestic Well
- ☒ Septic

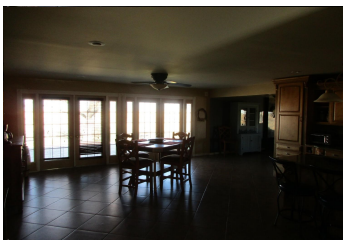

Room Sizes:

1st Level

Bath 1 : 16 x 9
Bedroom 1 : 16 x 13
Bedroom 2 : 25 x 16
Bedroom 3 : 18 x 14.5
Bedroom 4 : 14 x 11.6
Den : 10 x 6.3
Family Room : 25 x 16
Kitchen : 23 x 19
Living Room : 21 x 17
Rec Room : 30 x 18
Utility Room : 16 x 9

Basement Level

Bath 2 : 7 x 7

Appliances Included:

Dishwasher
Garbage Disposal
Refrigerator
Range
Oven
Hood
Ceiling Fans
Window Coverings
Other 1

IDX courtesy of:
Harrison Realty & Auction

The information is being provided through the Goodland Multiple Listing Service Internet Data Exchange Program. Information Is Believed To Be Accurate But Not Guaranteed. Information is provided for consumers' personal, non-commercial use, and may not be used for any purpose other than the identification of potential properties for purchase. All Rights Reserved.



1023 Main Street
Goodland, KS 67735

(785) 899 - 2328
(800) 974 - 2426

www.GoodlandHomestead.com
realtor@goodlandhomestead.com

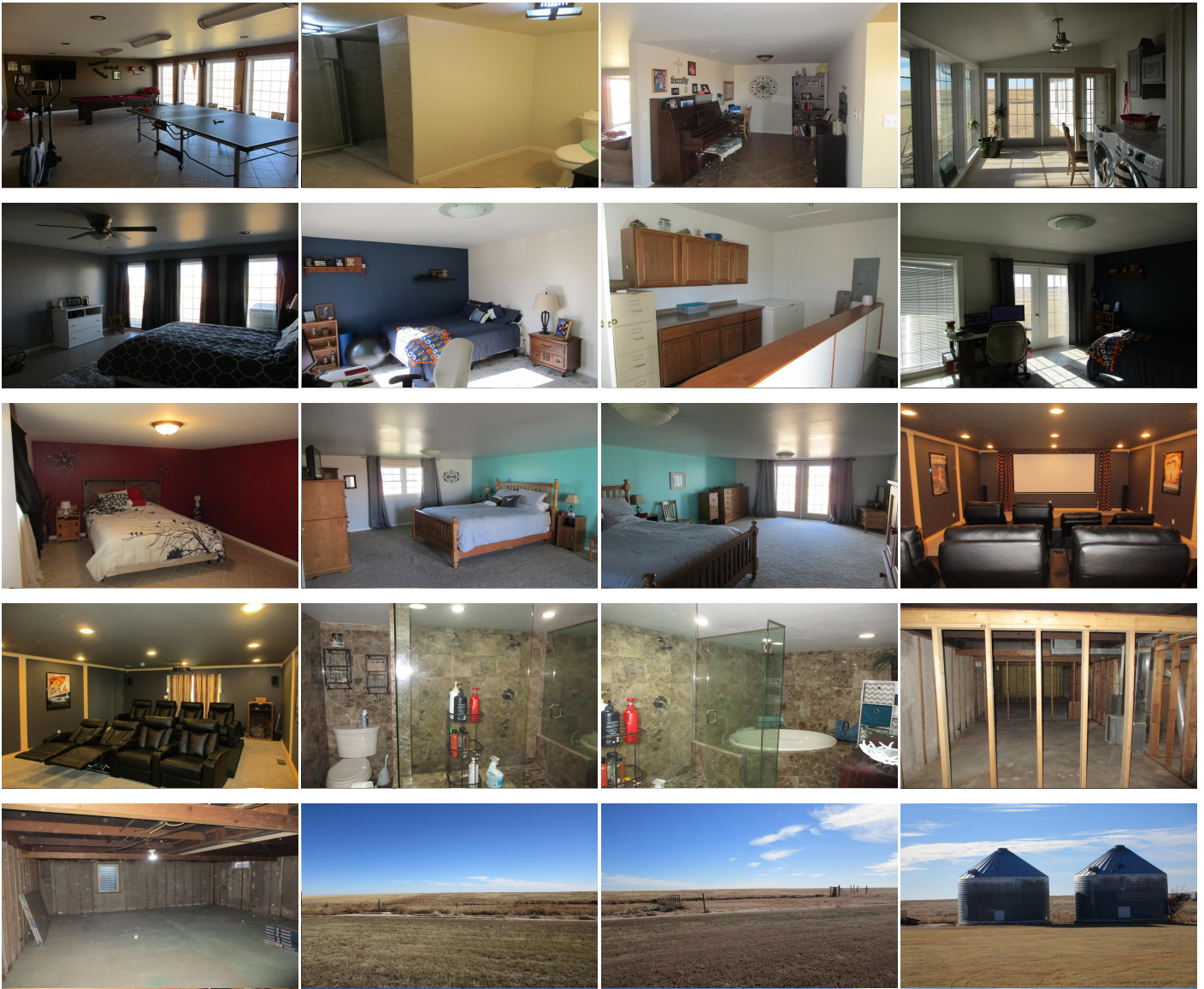

\$325,000

354 County Rd G - Brewster, KS

354 County Rd G - Brewster, KS

785-460-7253

www.harrisonra.com

Yam Harrison 785-443-0136

354 County Road G - Brewster, KS

785-460-7253

www.harrisonra.com

The information is being provided through the Goodland Multiple Listing Service Internet Data Exchange Program. Information Is Believed To Be Accurate But Not Guaranteed. Information is provided for consumers' personal, non-commercial use, and may not be used for any purpose other than the identification of potential properties for purchase. All Rights Reserved.



1023 Main Street
Goodland, KS 67735

(785) 899 - 2328
(800) 974 - 2426

www.GoodlandHomestead.com
realtor@goodlandhomestead.com