



<https://goodlandhomestead.com/listing/14101>

## 3393 Sunset Drive

Goodland, KS

5

3

3,374

Listing #14101



Located just outside Goodland, KS city limits. Lots of recent updates in this 5 bedroom 3 bath brick ranch home with vaulted ceilings, formal living and dining rooms, kitchen with breakfast bar, family room with fireplace, full finished basement, an attached 2 car garage plus a bricked detached 2 car garage with heated workshop. Kitchen has new granite counter tops and back splash, updated kitchen cabinets with espresso stain and newer kitchen appliances, new kitchen sink and faucet, new flooring on entire main floor, all updated baths have jetted tub, radiant in floor heat in main bath, lots of new lighting including replaced, generator and upgraded electrical panel, Much more has been done updating this home.



**Type:** Single Family Res.

**Style:** Ranch

**Year Built:** 1981

☒ Fireplace

☒ Enclosed Patio

☒ Other Fence

**Price/Sq.Ft.:** \$85.80

**Lot Size:** 0.47 Acres

**Lot Dimentions:** 102x200

☒ 4 Car Garage

☒ Storage Building

**Heating:** Gas, Central Heat

**Cooling:** Central Air/Refrig

**Taxes:** \$3,208

☒ Domestic Well

☒ Cess Pool

The information is being provided through the Goodland Multiple Listing Service Internet Data Exchange Program. Information Is Believed To Be Accurate But Not Guaranteed. Information is provided for consumers' personal, non-commercial use, and may not be used for any purpose other than the identification of potential properties for purchase. All Rights Reserved.



1023 Main Street  
Goodland, KS 67735

(785) 899 - 2328  
(800) 974 - 2426

[www.GoodlandHomestead.com](http://www.GoodlandHomestead.com)  
[realtor@goodlandhomestead.com](mailto:realtor@goodlandhomestead.com)





## Room Sizes:

### 1<sup>st</sup> Level

Bath 1 : 7 x 8  
 Bath 2 : 8 x 6  
 Bedroom 1 : 12 x 12  
 Bedroom 2 : 12 x 12  
 Bedroom 3 : 18 x 13  
 Den : 23 x 14  
 Dining Room : 12 x 12  
 Kitchen : 16 x 12  
 Living Room : 23 x 13

### Basement Level

Bath 3 : 11 x 8  
 Bedroom 4 : 12 x 12  
 Bedroom 5 : 18 x 12  
 Family Room : 30 x 16  
 Rec Room : 19 x 16

## Appliances Included:

Dishwasher  
 Garbage Disposal  
 Refrigerator  
 Range  
 Oven  
 Hood  
 Ceiling Fans  
 Other 1

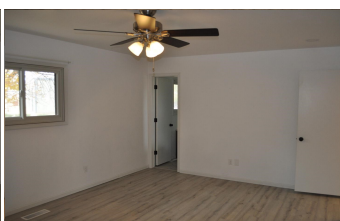
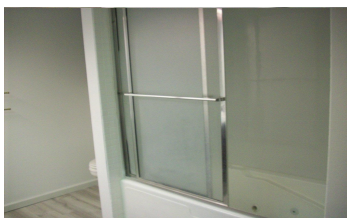
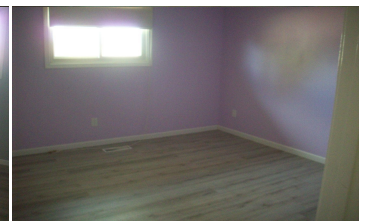
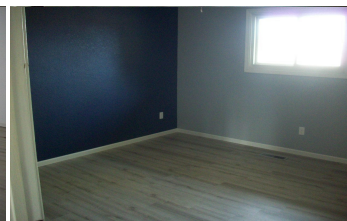
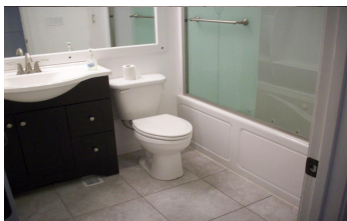
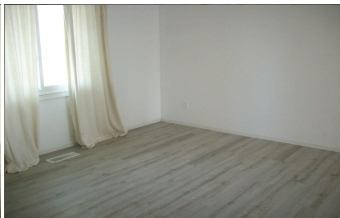

The information is being provided through the Goodland Multiple Listing Service Internet Data Exchange Program. Information Is Believed To Be Accurate But Not Guaranteed. Information is provided for consumers' personal, non-commercial use, and may not be used for any purpose other than the identification of potential properties for purchase. All Rights Reserved.



1023 Main Street  
 Goodland, KS 67735

(785) 899 - 2328  
 (800) 974 - 2426

[www.GoodlandHomestead.com](http://www.GoodlandHomestead.com)  
[realtor@goodlandhomestead.com](mailto:realtor@goodlandhomestead.com)



The information is being provided through the Goodland Multiple Listing Service Internet Data Exchange Program. Information Is Believed To Be Accurate But Not Guaranteed. Information is provided for consumers' personal, non-commercial use, and may not be used for any purpose other than the identification of potential properties for purchase. All Rights Reserved.



1023 Main Street  
Goodland, KS 67735

(785) 899 - 2328  
(800) 974 - 2426

[www.GoodlandHomestead.com](http://www.GoodlandHomestead.com)  
[realtor@goodlandhomestead.com](mailto:realtor@goodlandhomestead.com)