



<https://goodlandhomestead.com/listing/14007>

520 Maple

Oakley, KS



4



2 3/4



2,062

Listing #14007



This four bedroom, three bath home has neutral dcor with spacious rooms and is a must see. Beautiful oak hardwood floors, new heat and air, and a new Malarkey shingles. Home has a low maintenance exterior with sprinklers and is located on a corner lot. You are welcomed by a circle drive.0429

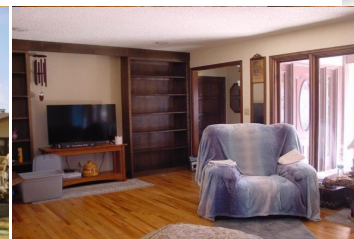

Type: Single Family Res.

Style: Ranch,Spanish

Year Built: 1974

Price/Sq.Ft.: \$126.09

Lot Size: 0.48 Acres

Heating: Gas,Central Heat

Cooling: Central Air/Refrig

Taxes: \$5,950.90

☒ Fireplace

☒ Patio

☒ 2 Car Garage

☒ Storage Building

☒ City Water

☒ Sewer City



Room Sizes:

1st Level

Bath 1 : 9 x 9
Bath 2 : 5 x 4.8
Bedroom 1 : 15 x 12.6
Bedroom 2 : 11 x 10.6
Bedroom 3 : 12.6 x 11
Dining Room : 24 x 15.6
Kitchen : 11.6 x 11
Living Room : 24 x 16
Utility Room : 10.6 x 6.6

Basement Level

Bath 3 : 11.6 x 10
Bedroom 4 : 16 x 10.6
Family Room : 42 x 23
Rec Room : 21 x 17

Appliances Included:

Dishwasher
Garbage Disposal
Refrigerator
Range
Oven
Hot Water Heater

IDX courtesy of:
Harrison Realty & Auction

The information is being provided through the Goodland Multiple Listing Service Internet Data Exchange Program. Information Is Believed To Be Accurate But Not Guaranteed. Information is provided for consumers' personal, non-commercial use, and may not be used for any purpose other than the identification of potential properties for purchase. All Rights Reserved.



1023 Main Street
Goodland, KS 67735

(785) 899 - 2328
(800) 974 - 2426

www.GoodlandHomestead.com
realtor@goodlandhomestead.com



Jerry Wyant 785.872.0429
jerry@harrisonre.com

520 Maple Ave - Oakley, KS

ABOUT THE PROPERTY
This is a great opportunity for a buyer looking for a home in a great location. The property is a 3-bedroom, 2-bathroom home with a large living room, kitchen, and master bedroom. The home is in excellent condition and is ready for a new owner. The property is located in a quiet neighborhood and is close to schools, shopping, and entertainment. The home is a great investment opportunity and is a must-see for anyone looking for a home in Oakley, KS.

HARRISON REALTY AND AUCTION
785.890.7253 1112 Main Ave., Goodland, KS 67735 www.harrisonre.com
785.460.7253 1005 S. Maple Ave., Ste. 1000 - Oakley, KS 67701

\$275,000

520 Maple Ave. - Oakley, KS

LOCAL REPRESENTATIVE: JERRY WYANT, REALTOR, 785.872.0429

PROPERTY DETAILS	FINANCIAL INFORMATION
<ul style="list-style-type: none"> 3 Bedrooms 2 Bathrooms 1,800 Sq. Ft. 2 Car Garage Hardwood Floors Central Air Conditioning Stainless Steel Appliances Walk-In Closets Large Backyard 	<ul style="list-style-type: none"> Asking Price: \$275,000 Price Per Sq. Ft.: \$153 Estimated Monthly Payment: \$1,450 Estimated Annual Property Tax: \$2,500 Estimated Annual Insurance: \$1,200

PRICE LOWERED

HARRISON REALTY AND AUCTION
785.890.7253 1112 Main Ave., Goodland, KS 67735 www.harrisonre.com
785.460.7253 1005 S. Maple Ave., Ste. 1000 - Oakley, KS 67701

The information is being provided through the Goodland Multiple Listing Service Internet Data Exchange Program. Information Is Believed To Be Accurate But Not Guaranteed. Information is provided for consumers' personal, non-commercial use, and may not be used for any purpose other than the identification of potential properties for purchase. All Rights Reserved.



1023 Main Street
Goodland, KS 67735

(785) 899 - 2328
(800) 974 - 2426

www.GoodlandHomestead.com
realtor@goodlandhomestead.com