



<https://goodlandhomestead.com/listing/14000>

## 1214 Cherry Ave.

Goodland, KS



Listing #14000



Quaint 2 bedroom home with partial basement and detached garage. This home has been totally remodel and is move in ready. Large living room, dining room, kitchen with stove and refrigerator, two bedrooms and bath on main floor. Partial basement has laundry area and storage. Within the last year the house has remodeled kitchen and bath, new interior paint, new floor coverings, new vinyl siding and new roof. Located close to Vo Tech school. Perfect for student or first time homebuyer.

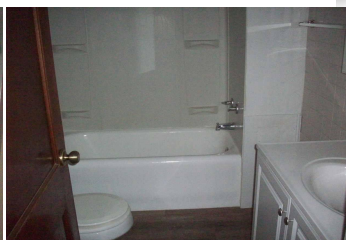
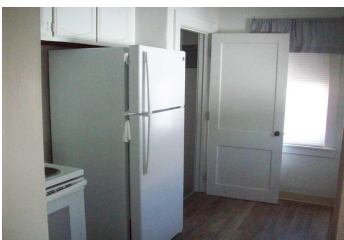
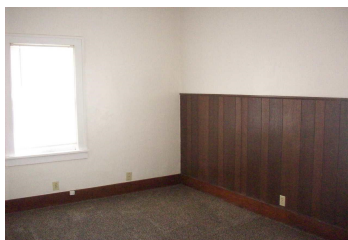

**Type:** Single Family Res.

**Style:** Bungalow

**Year Built:** 1935

**Price/Sq.Ft.:** \$80.57

**Lot Size:** 0.10 Acres

**Lot Dimentions:** 36 x 126

**Heating:** Gas,Central Heat

**Taxes:** \$509

☒ 1 Car Garage

☒ City Water

☒ Sewer City

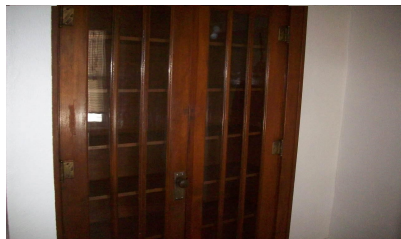

### Room Sizes:

#### 1<sup>st</sup> Level

Bath 1 : 5 x 7  
Bedroom 1 : 12 x 12  
Bedroom 2 : 10 x 11  
Dining Room : 6 x 7  
Kitchen : 8 x 12  
Living Room : 16 x 14

#### Basement Level

Utility Room : 10 x 15

### Appliances Included:

Refrigerator  
Range  
Oven

The information is being provided through the Goodland Multiple Listing Service Internet Data Exchange Program. Information Is Believed To Be Accurate But Not Guaranteed. Information is provided for consumers' personal, non-commercial use, and may not be used for any purpose other than the identification of potential properties for purchase. All Rights Reserved.



1023 Main Street  
Goodland, KS 67735

(785) 899 - 2328  
(800) 974 - 2426

[www.GoodlandHomestead.com](http://www.GoodlandHomestead.com)  
[realtor@goodlandhomestead.com](mailto:realtor@goodlandhomestead.com)