https://goodlandhomestead.com/listing/12007190

5481 Road 25

Goodland, KS

5 3 3,528

Listing #12007190

$225,000

Country living with room to roam
Nice 5 bedroom on 4.8 acres. Ready to move in with 3 bedroom on main floor, family room and 2 baths. Full finished basement with 2 bedroom, rec room and 1 bath. Over 3500 sq ft. of living space. Attached double garage and a 48 x 84 detached shop/equipment storage building. Let us show you this unique property today.

Type: Ranch
Year Built: 1974

Price/Sq.Ft.: $63.78
Lot Size: 0.00 Acres

Heating: Forced Air, Natural Gas
Taxes: $3,002

☑ Porch

☑ 2 Car Garage

☑ Well
☑ Septic Tank

Appliances Included:
Range
Refrigerator
Dishwasher

The information is being provided through the Goodland Multiple Listing Service Internet Data Exchange Program. Information Is Believed To Be Accurate But Not Guaranteed. Information is provided for consumers' personal, non-commercial use, and may not be used for any purpose other than the identification of potential properties for purchase. All Rights Reserved.

1023 Main Street
Goodland, KS 67735

(785) 899 - 2328
(800) 974 - 2426

www.GoodlandHomestead.com
realtor@goodlandhomestead.com

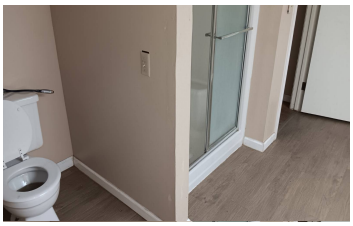

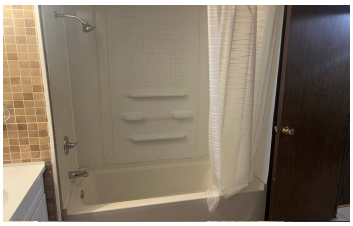

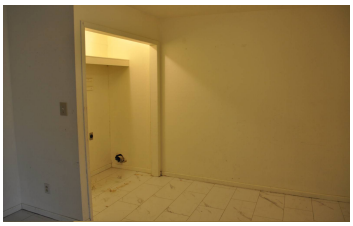

The information is being provided through the Goodland Multiple Listing Service Internet Data Exchange Program. Information Is Believed To Be Accurate But Not Guaranteed. Information is provided for consumers' personal, non-commercial use, and may not be used for any purpose other than the identification of potential properties for purchase. All Rights Reserved.

RICHARDSON'S HOMESTEAD REALTY AND AUCTION

1023 Main Street
Goodland, KS 67735

(785) 899 - 2328
(800) 974 - 2426

www.GoodlandHomestead.com
realtor@goodlandhomestead.com